



ORIGINAL

Non-Destructive Testing Tracking Form - E

Mag Number: 26101
Inspection Date: 11/15/11
Customer: TOOL PUSHERS SUPPLY #3
Job #: 15355
Inspector: David Villareal

Magnetic Particle Inspection

Control: 1105-8
Model: G6P 6000 amp AC & HWDC Power Supply
Serial Number: 1105-8

XX Wet
XX Fluorescent
XX AC

Qty: 1
Description: 2 7/8" RG 150 TON DRILL PIPE ELEVATOR
Manufacturer: Texas International Oilfield Tools, LTD

Defects Found: No Visible Sign Of Defects

Technician
Signature:

Date: 11/15/11

13627 West Hardy Road ■ Houston, Texas 77060 ■ 281-447-3980 ■ 281-447-3988 (Fax)

E-752-004-0

VRS-2035

500 working days

WOODCO USA 773 McCARTY DRIVE, HOUSTON, TEXAS 77029
 REPLY TO: P.O. BOX 1261, HOUSTON, TEXAS 77251
 24 HOUR PHONE: 713/672-9491, FAX NUMBER: 713/672-8768

**LOAD TEST
 REPORT¹**

CUSTOMER: TEXAS INTERNATIONAL OILFIELD TOOLS, INC		DATE: 11-14-11
PURCHASE ORDER NO.: 21636	ID NO.: 15355-01	WORK ORDER NO.: 53725-01
MANUFACTURER: TI MFG	DESCRIPTION: 2-7/8" CENTER LATCH, RG	RATED CAPACITY: 150 TONS ²
TEST INSTRUMENT SERIAL NO.: 386	CALIBRATION DATE: 04/2011	NEXT CALIBRATION DATE: 04/2012
LOAD APPLIED DURING TEST: 225 TONS ²	NOMINAL LINK EYE SIZE USED: 2-1/4"	
NUMBER OF LOAD APPLICATIONS: 1 DURATION OF LOAD APPLICATION(S): 5 MINUTES		
QUALITY REVIEW AND RELEASE: <i>[Signature]</i>		DATE: 11-14-11
ATTACHMENTS TO THIS REPORT: <input type="checkbox"/> NONE <input type="checkbox"/> MAG. PARTICLE REPORT <input checked="" type="checkbox"/> CRITICAL DIMENSION REPORT		

¹ WARNING: 100% MPI inspection performed 24 hours after applied load, revealing no rejectable indications, provides confirmation of successful Load Test. Load testing of hoisting/supporting equipment in no way implies safety in using such equipment. Users should direct their questions regarding application, capacity, inspection, and maintenance of equipment to that equipment's original manufacturer.

² One (1) ton = 2000 LBS.

ORIGINAL

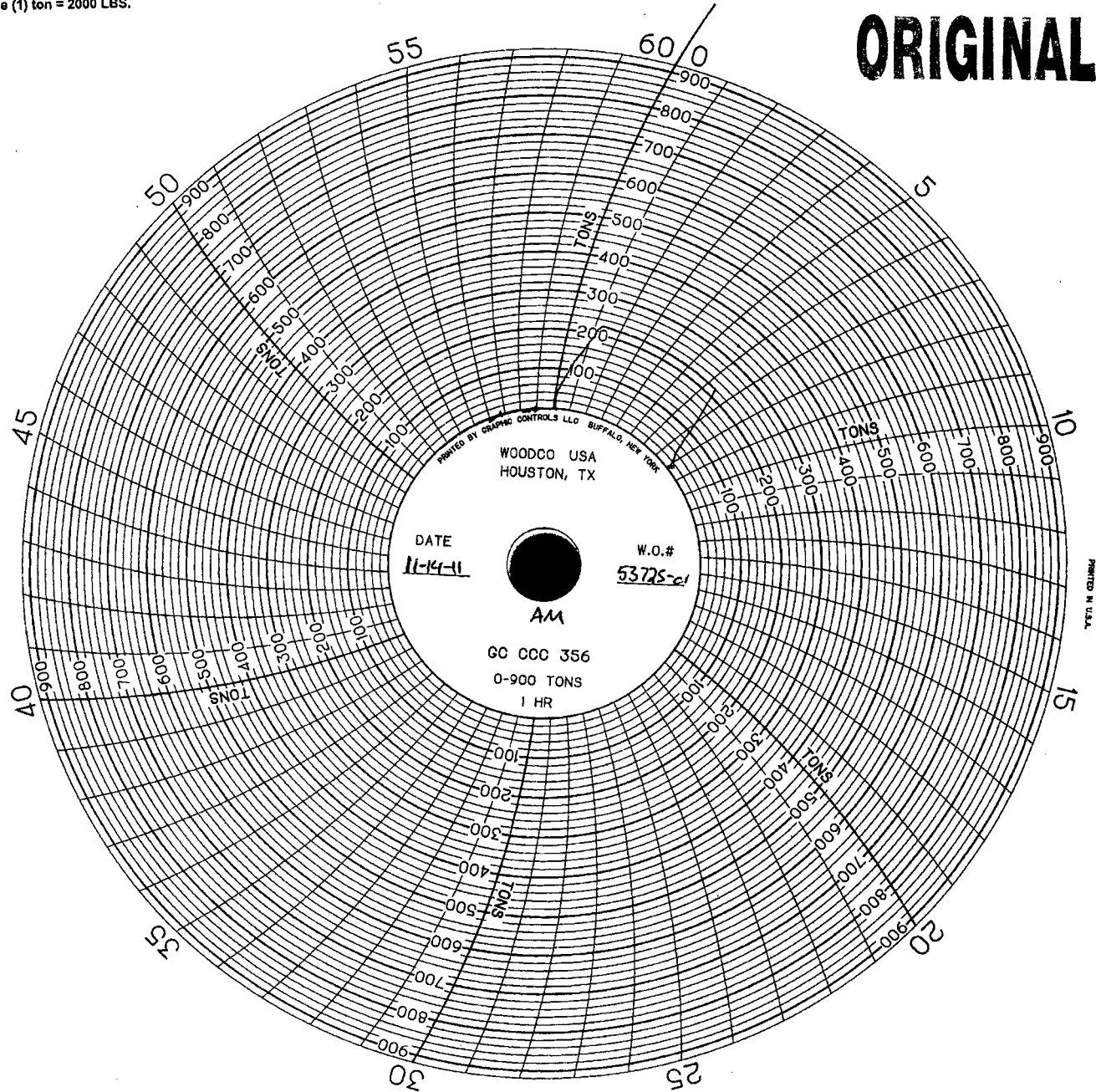

(TAPER BORE ELEVATOR)
CRITICAL DIMENSION REPORT

WO # 53725-01

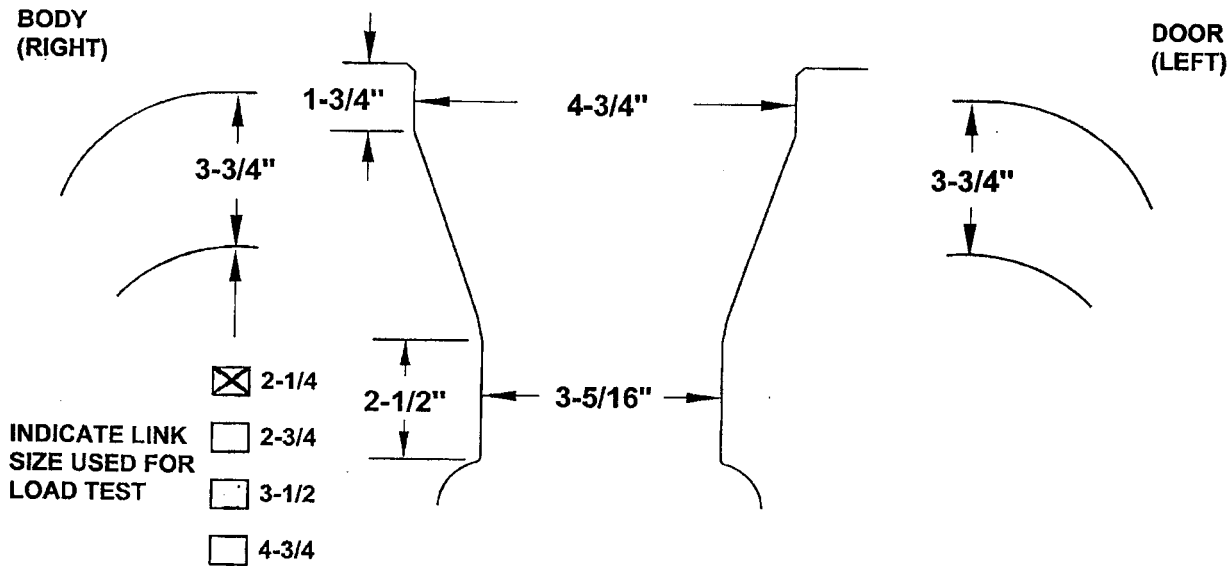

LOCATION OF WO# IDENTIFICATION
 BODY: NEAR TOP OF HINGE BOSS.

NAME ALEXIS MONTEMAYOR DATE 11-14-11

